

301 N. Hillcrest  
Sulphur Springs, TX 75482

2000 I-30 E  
Greenville, TX 75402

108 W. Marble  
Wylie, TX 75098

Wednesday, December 30, 2020

Office of Hopkins County Judge  
PO Box 288  
Sulphur Springs TX 75483

**Farmers Electric Cooperative Member: RYAN VAUGHN**  
**Service Order Number: 2020124512**

Greetings:

Farmers Electric Cooperative, Inc. is requesting permission to construct electrical power distribution facilities which will cross County Road 1126 which is located 4600' E OF HWY 275 in Hopkins County, Texas.

Site location map and construction sketches are enclosed. The construction sketch details the proposed work. All road crossings will have a minimum vertical clearance of 22 feet.

If you have any questions, please contact me at any time.

Sincerely,

*Cody Bland*  
Project Coordinator  
cbland@farmerselectric.coop  
Phone 903-456-1722

Submitted by Psalm Harper  
pharper@farmerselectric.coop  
Field Engineering Coordinator

Enclosures

---

County Approval Section:

Approved:

Denied:

Authorized Signature: *W. J. Baker*

Date: *12/30/20*

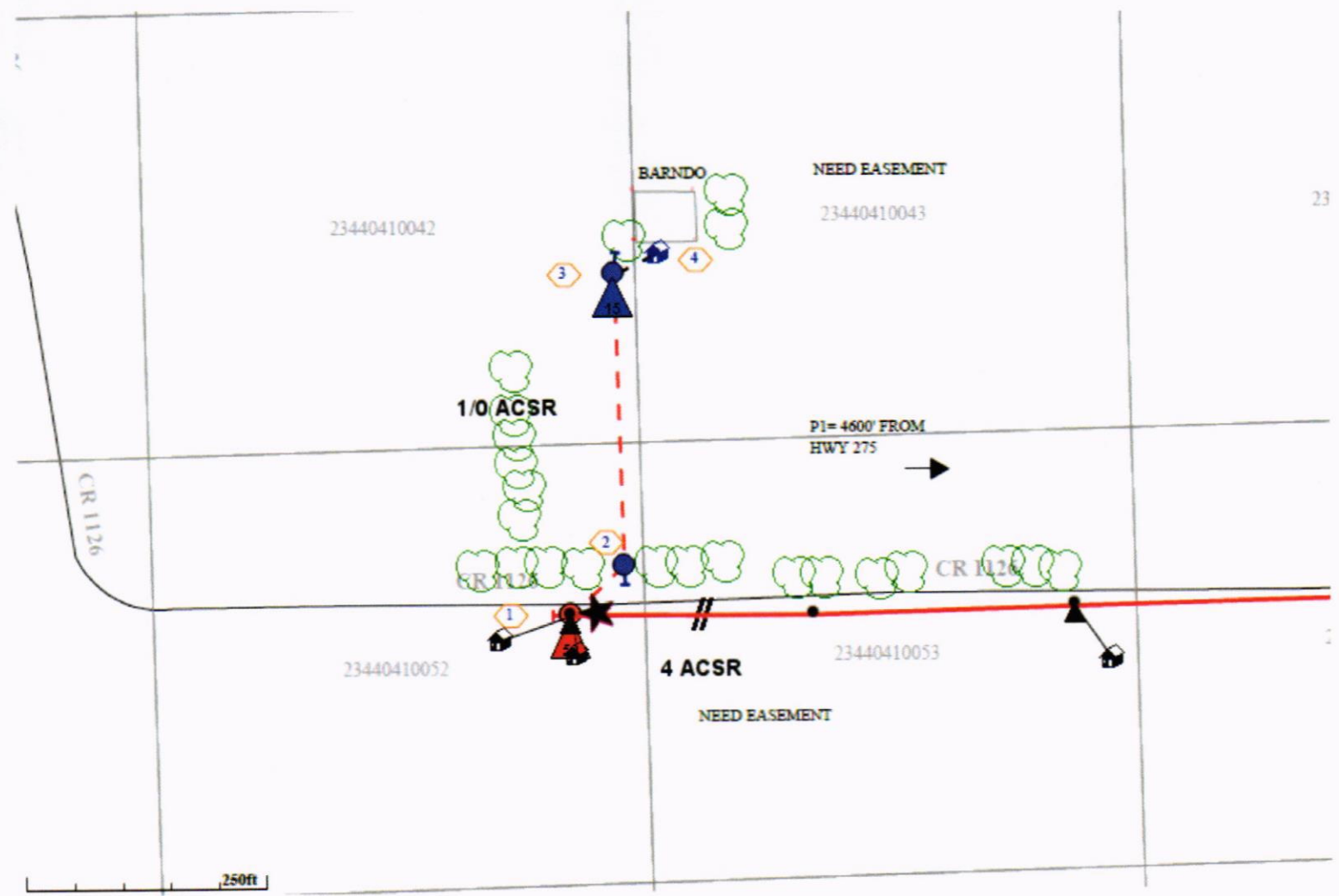

CROSSING CR 1126 AT POLE 002046 WHICH IS 4600' E OF HWY  
275

DON PHILLIPS

HOPKINS

7

701

75433

NORTH CENTRAL SERVICE AREA

NORTH CENTRAL SERVICE AREA

MILLER GROVE RHSD

County Road 1126

23440410052

891918

23440410053